Etude

Opus 60 Nr 2
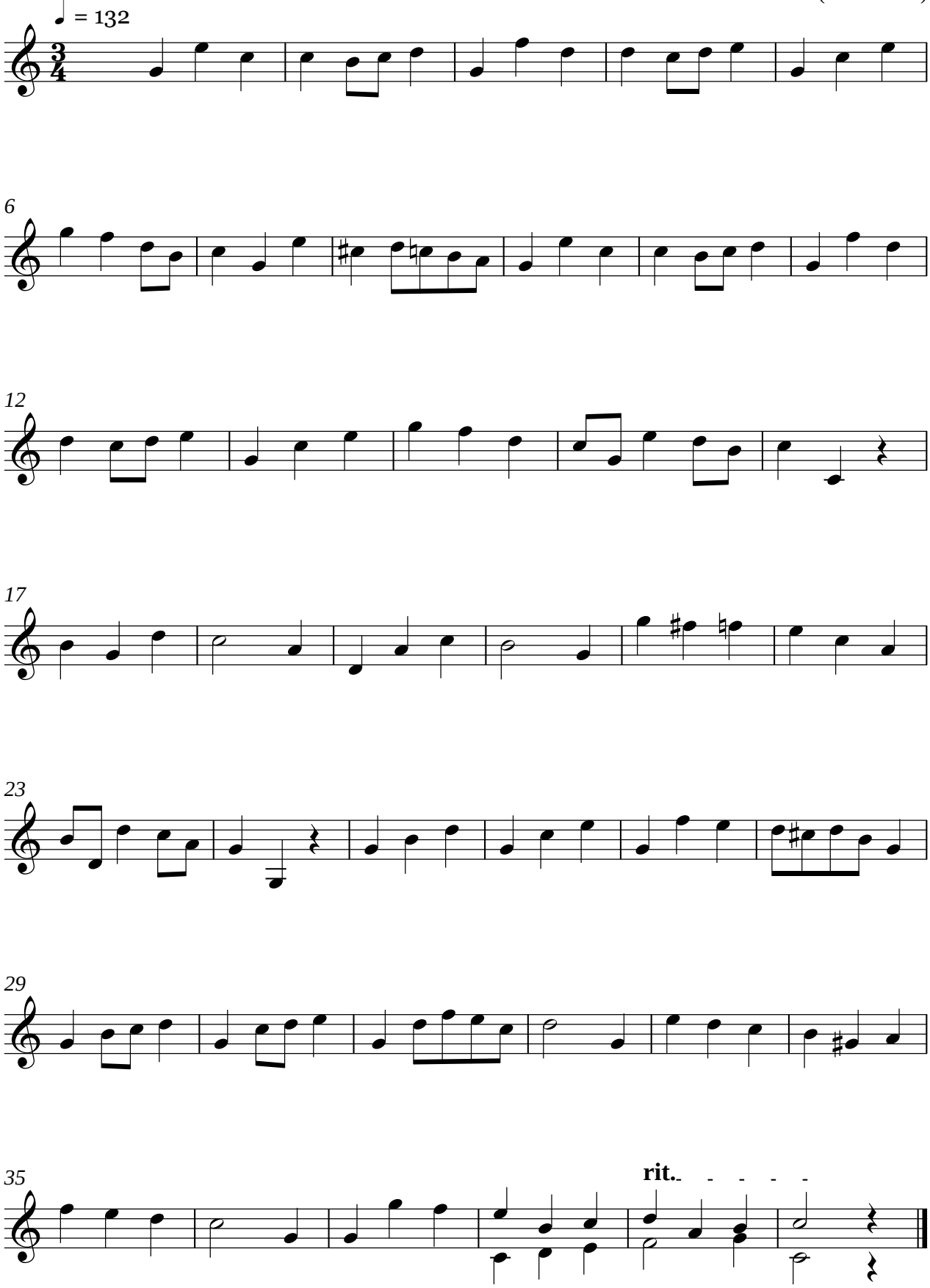
Fernando Sor
(1778 - 1839)