Leccion 3

From Methode pour la guitarre
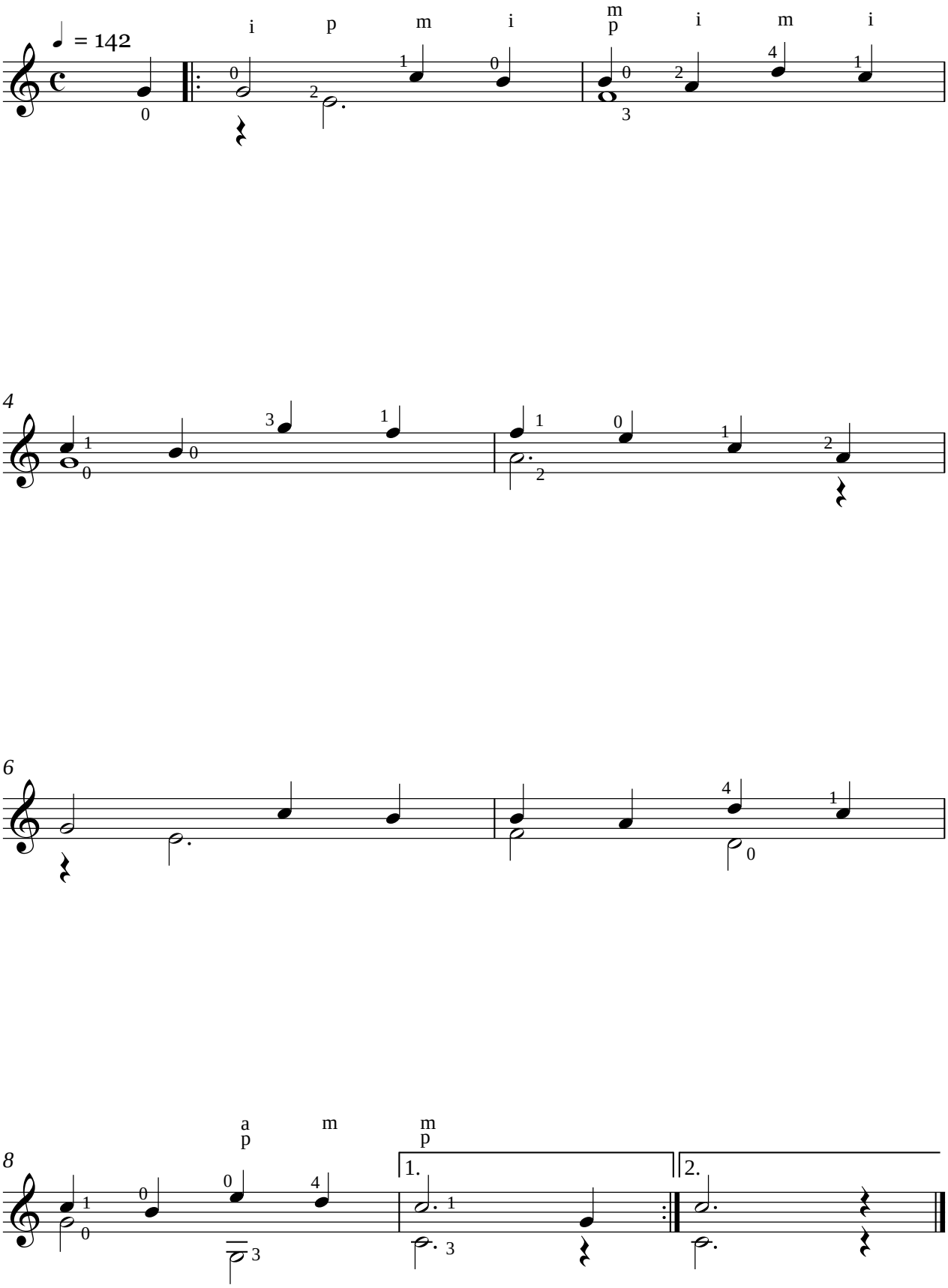
Fernando Sor
(1778 - 1839)