Intermezzo

Nr 12, Albumsblade for Guitar, hefte 1
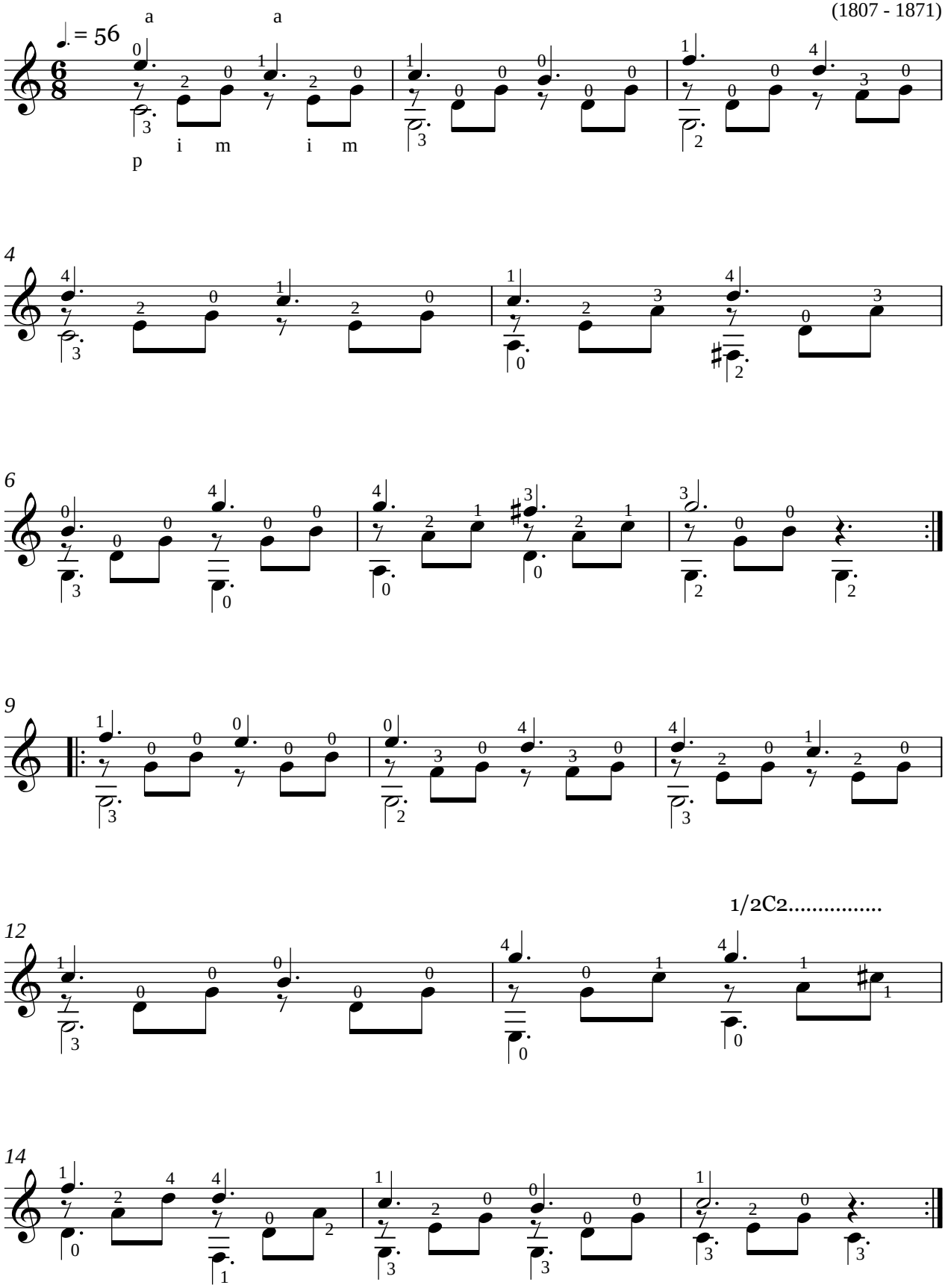
Henrik Rung
(1807 - 1871)