

DAMON AND CLORA

A late 18th century American sentimental song of love and betrayal.
Adapted (with permission) from the original script in the Lester S. Levy Sheet Music Collection,
Johns Hopkins University, USA <http://levy-test.dkc.jhu.edu/>

Transcribed for Guitar Trio
by Barry Redfern 2007

Composer unknown

35

Gtr. 1

Gtr. 2

Gtr. 3

1st 2nd (a tempo)

40

Gtr. 1

Gtr. 2

Gtr. 3

46

Gtr. 1

Gtr. 2

Gtr. 3

1st 2nd

52

Gtr. 1

Gtr. 2

Gtr. 3

58

Gtr. 1

Gtr. 2

Gtr. 3

64

slow

Gtr. 1

Gtr. 2

Gtr. 3

Guitar 1

DAMON AND CLORA

A late 18th century American sentimental song of love and betrayal.
Adapted (with permission) from the original script in the Lester S. Levy Sheet Music Collection,
Johns Hopkins University, USA <http://levy-test.dkc.jhu.edu/>

Transcribed for Guitar Trio
by Barry Redfern 2007

Composer unknown

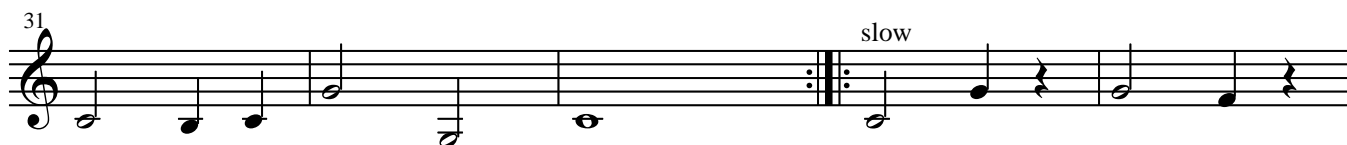
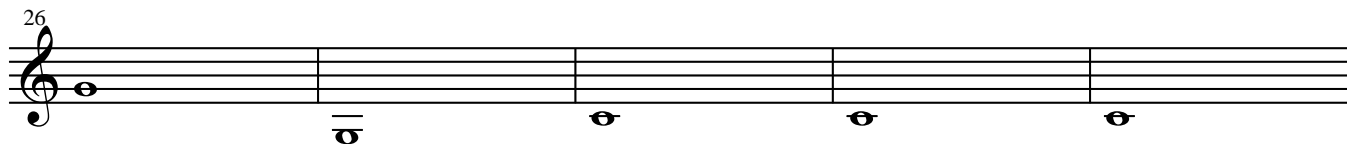
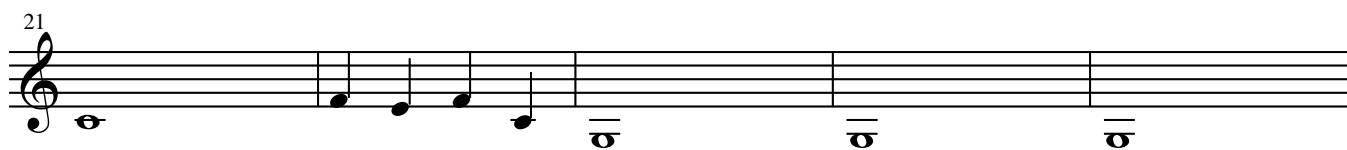
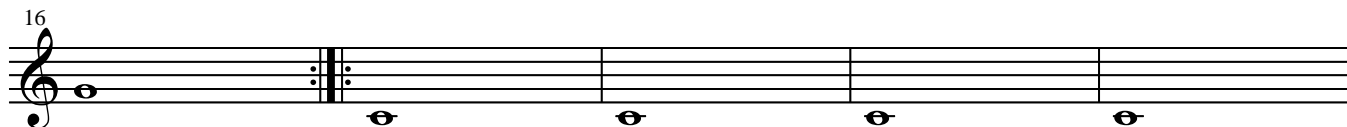
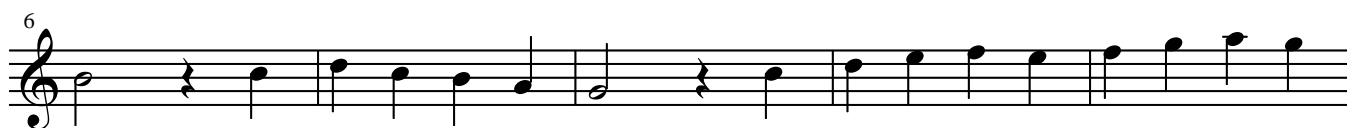

Guitar 2

DAMON AND CLORA

A late 18th century American sentimental song of love and betrayal.
Adapted (with permission) from the original script in the Lester S. Levy Sheet Music Collection,
Johns Hopkins University, USA <http://levy-test.dkc.jhu.edu/>

Transcribed for Guitar Trio
by Barry Redfern 2007

Composer unknown

36

1st 2nd (a tempo)

41

46

1st 2nd

51

56

60

64

slow

Guitar 3

DAMON AND CLORA

A late 18th century American sentimental song of love and betrayal.
Adapted (with permission) from the original script in the Lester S. Levy Sheet Music Collection,
Johns Hopkins University, USA <http://levy-test.dkc.jhu.edu/>

Transcribed for Guitar Trio
by Barry Redfern 2007

Composer unknown

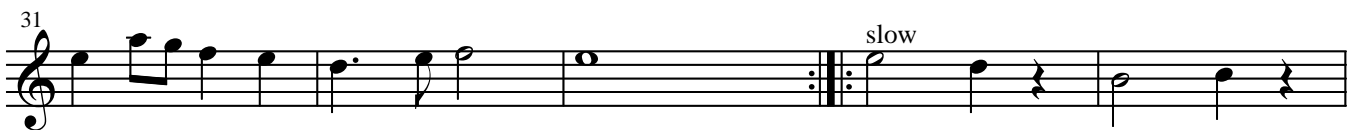
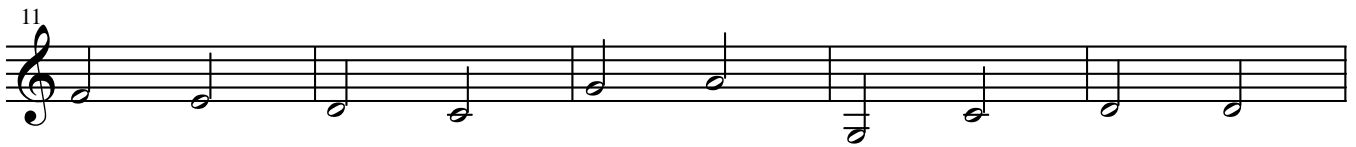
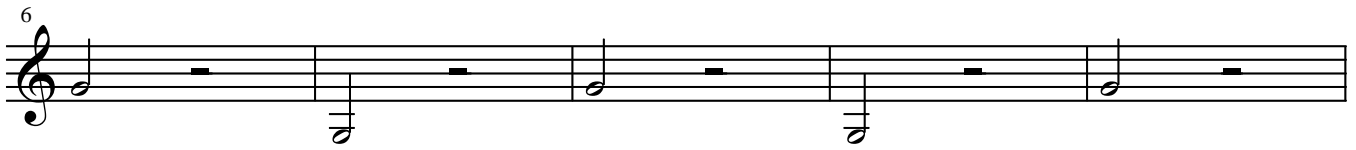
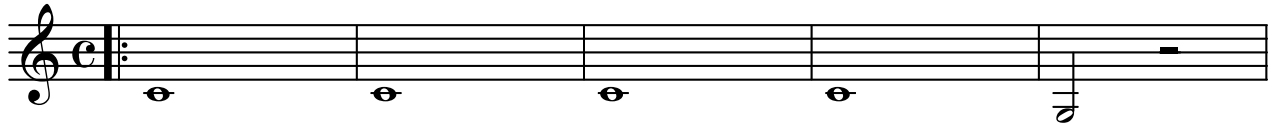

36 1st 2nd (a tempo)

41

46 1st 2nd

51

56

60

64 slow
